①人件費比率　②教育研究経費比率　③管理経費比率

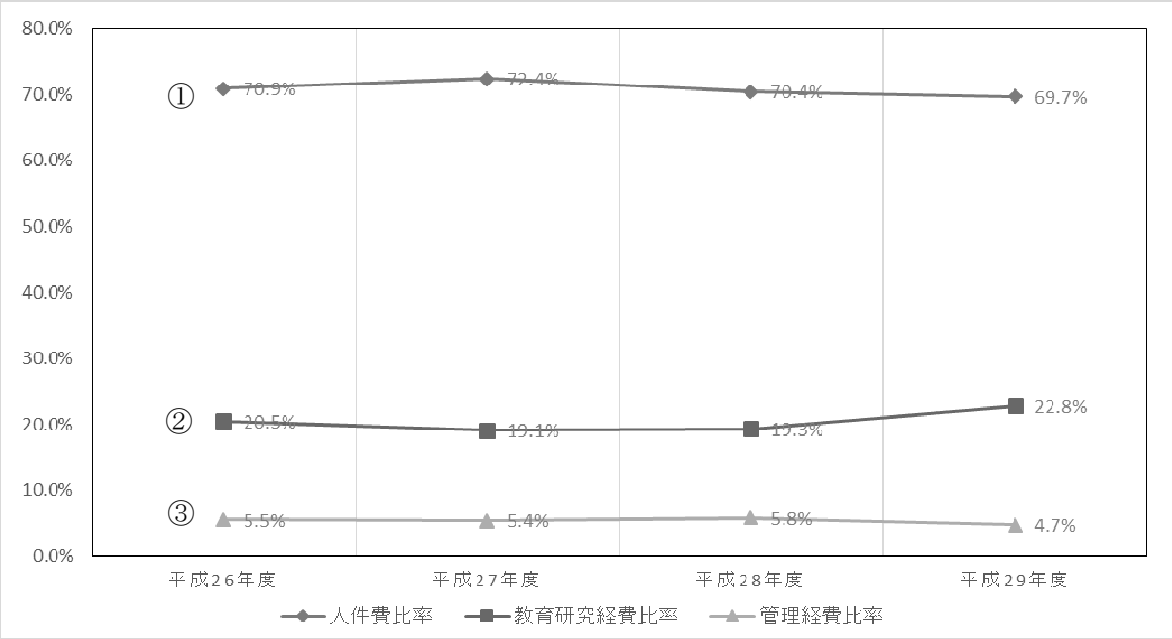

④事業活動収支差額比率

⑤基本金組入後収支差額比率

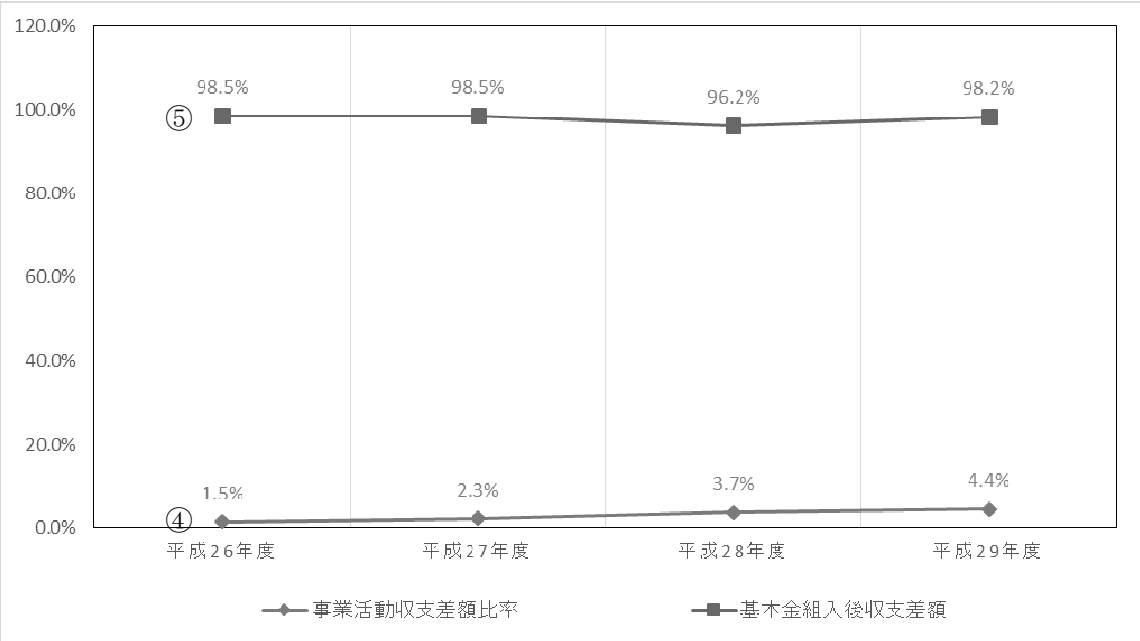

⑥学生生徒等納付金比率　⑦補助金比率　⑧経常収支差額比率

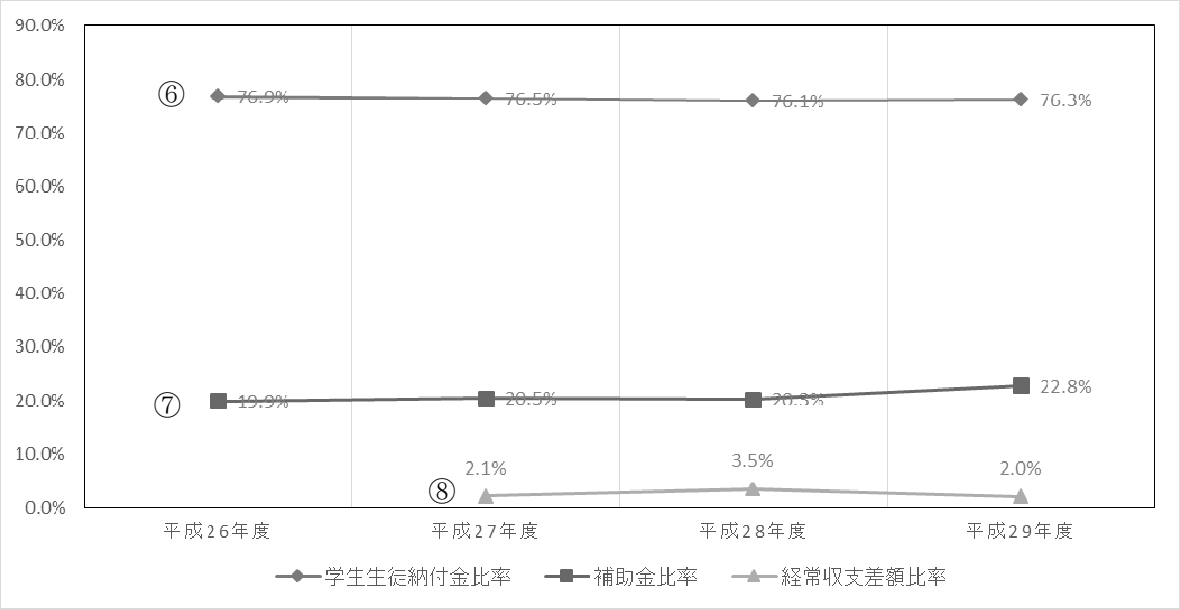
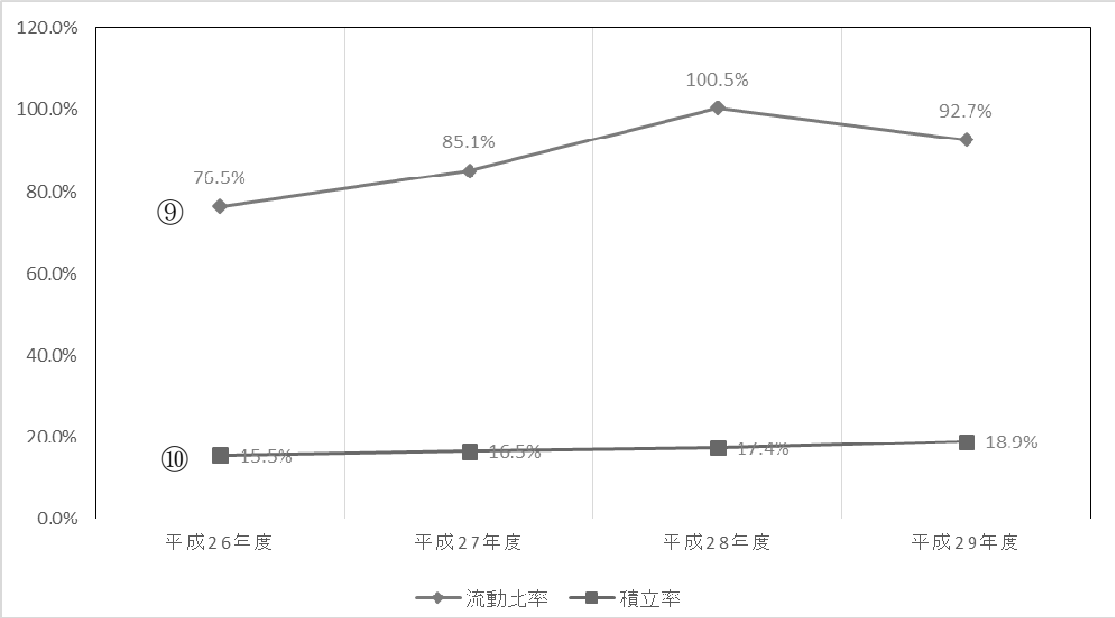
⑨流動比率　⑩積立率